

NOTES

- 1 The contents of this drawing are copyright.
- 2 Do not scale. Figured dimensions only to be used.
- 3 Contractors must verify all dimensions and report any discrepancies before putting work in hand or making any shop drawings.



FRONT SOUTH EAST ELEVATION
SCALE 1:100

SIDE NORTH EAST ELEVATION
SCALE 1:100

REAR NORTH WEST ELEVATION
SCALE 1:100

SIDE SOUTH WEST ELEVATION
SCALE 1:100

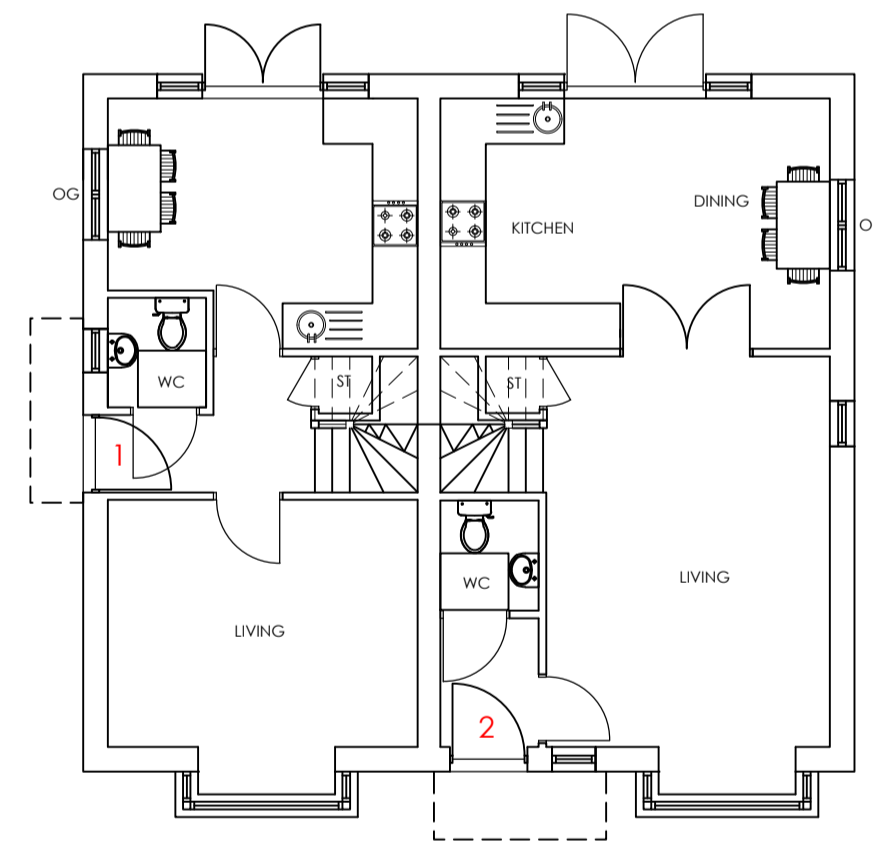

GROUND FLOOR PLAN
SCALE 1:100

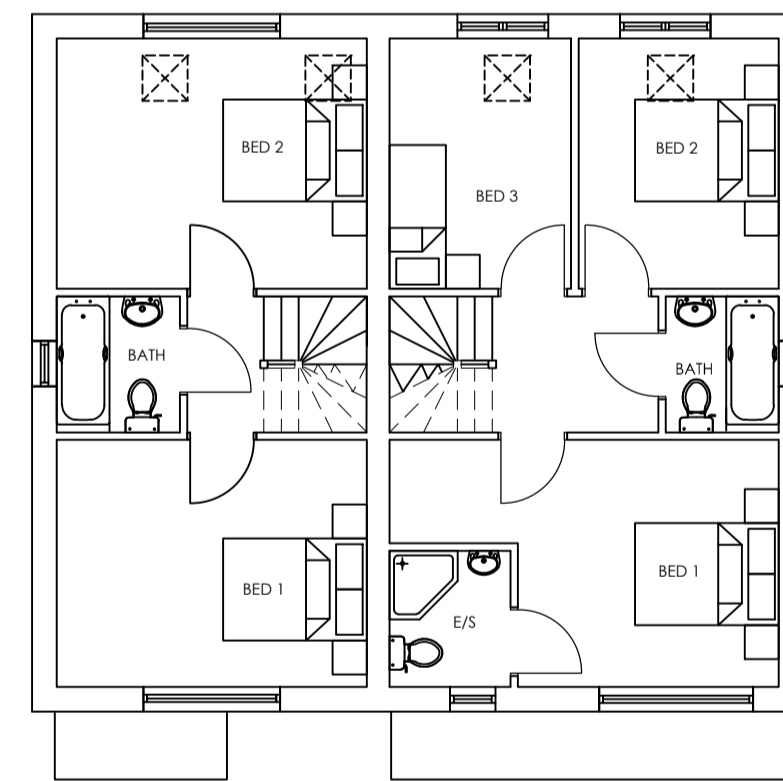

FIRST FLOOR PLAN
SCALE 1:100

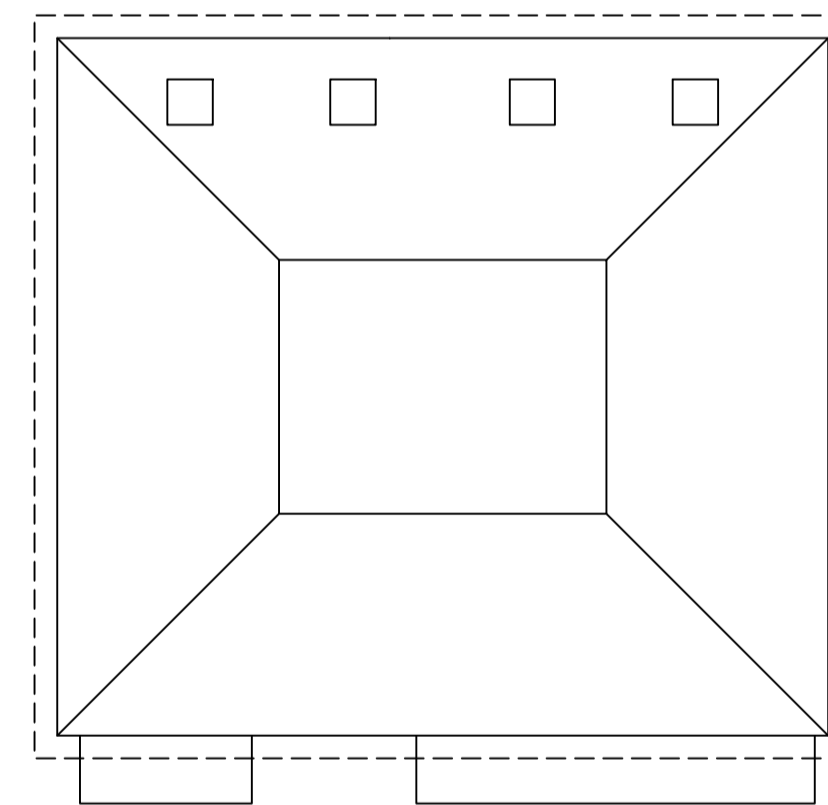

ROOF PLAN
SCALE 1:100

UNIT 1 = 2 BED HOUSE @ 70.2 SQM / 755 SQFT

UNIT 2 = 3 BED HOUSE @ 86.0 SQM / 925 SQFT

MATERIALS:

ROOF:	1. SLATE EFFECT ROOF TILES
WINDOWS:	1. UPVC
WALLS:	1. SMOOTH WHITE RENDER 2. TIMBER BOARDING

C.	Amendments to elevations to suit comments	22.08.16	MH
B.	Amendments to floor plans & elevations	29.07.16	MH
A.	Tree comments added	15.03.16	EC

No.	Revision.	date	by

PROPOSED DEVELOPMENT
8 & 10 GLENVILLE ROAD,
WALKFORD,
DORSET,
BH23 5PY

HARLEQUIN HOMES (UK) LTD

FLOOR PLANS & ELEVATIONS UNITS 1 & 2

scale	AS SHOWN @ A1	checked	
date	DECEMBER 2015	drawn	WD
8676 / 101		A.	
		B.	
		C.	

Anders Roberts Cheer Ltd

