

1. The contents of this drawing are copyright.
2. Planning drawings are only to be used for planning purposes & no reliance on compliance with Building Regulations should be assumed.
3. Do not scale. Figured dimensions only to be used.
4. Contractors must verify all dimensions and report any discrepancies before putting work in hand or making any shop drawings.
5. All flat roofs to be fitted with a man safe system to satisfy CDM 2015 regulations unless written confirmation from Principle Designer/ Principle Contractor is provided to show alternative compliance has been sought and approved.
6. Stair design to be independently checked by stair fabricator for regs. compliance and siting prior to construction/ ordering. Dimensions to be checked before fabrication.
7. Accidental waterproofing specialists (or similar company with relevant PI insurance) to be instructed and detail all basement waterproofing designs. - ARC carry no responsibility or PI cover for basement designs in terms of waterproofing or structure in any way.
8. A design and risk assessment should form part of our drawing package, if you have not received this from us by post, email or collection please contact us for a copy before moving forward with the project.
9. We take no responsibility for the depicted site ownership boundary. Clients must verify as if they feel the our plans do not accurately depict their ownership or area of control for planning purposes.
10. We do not have responsibility for meeting minimum space or setback in Government Technical housing standards - nationally described space standards document.
11. All Cladding & building attachments externally to be all A1 fire rated.
12. We do NOT take any responsibility and do not carry any PI cover in relation to any matters relating to fire safety. Part 8 building regulations, BS 9991 for fire or EWS1 and drawing in no way form a fire strategy/ report. All design details relating to Fire Safety are shown for indicative purposes only and should be read in conjunction with the latest version of the Appointed Fire Consultant Fire Strategy Document Report - all information contained in such a report supersedes ARC drawings in all aspects. No assumption of any responsibility is accepted. If you are unaware who the appointed fire consultant is or don't have a copy of the latest version of the report please contact arc in writing immediately.
- EWS1: an independent and an appropriately qualified and insured fire consultant/engineer should be appointed by the client/contractor to ensure the finished project is compliant. Some mortgage companies require EWS1's on buildings outside of the EWS1 standard criteria.
- Part 8 & Fire Safety: An independent and appropriately qualified fire consultant should be instructed by the client/contractor at the earliest possible point in the design process to ensure compliance with Part 8 & Fire safety. Please note that subject to the consultants confirmation/input the following points may be required in some or all areas of the building: 1) Sprinkler systems (Domestic or commercial) 2) Mechanical smoke extraction 3) Fixed shut fire safety glass 4) plan changes in relation to fire safety could result in loss of usable floor area and potential requirement for additional planning applications. (this list is not exhaustive)

Note: Any design or details relating to Fire Safety, including under Part 8 of the Building Regulations is shown for indicative/information purposes only and is subject to appropriate external professional input. No assumption of any responsibility is accepted.

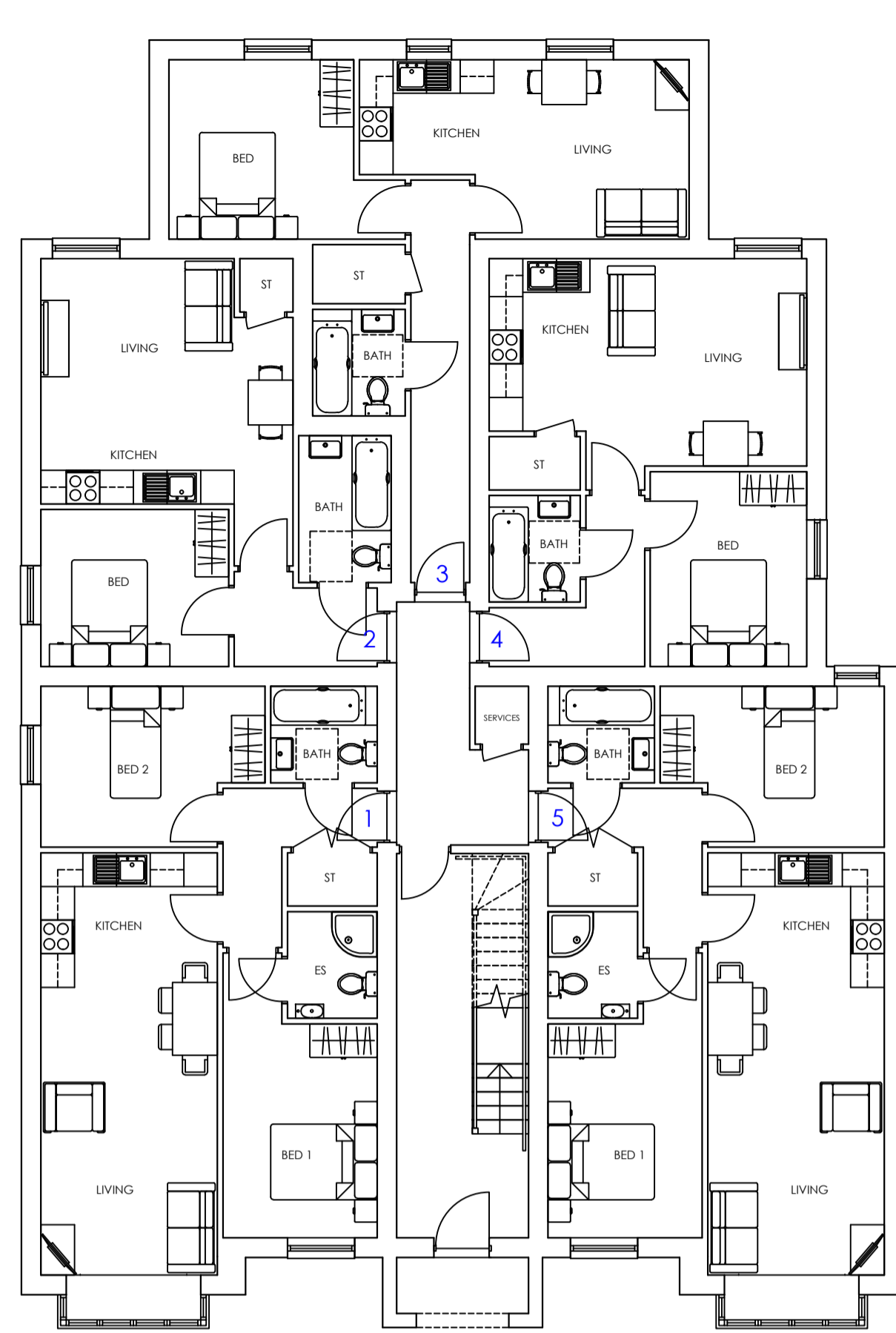

GROUND FLOOR PLAN
SCALE 1:100

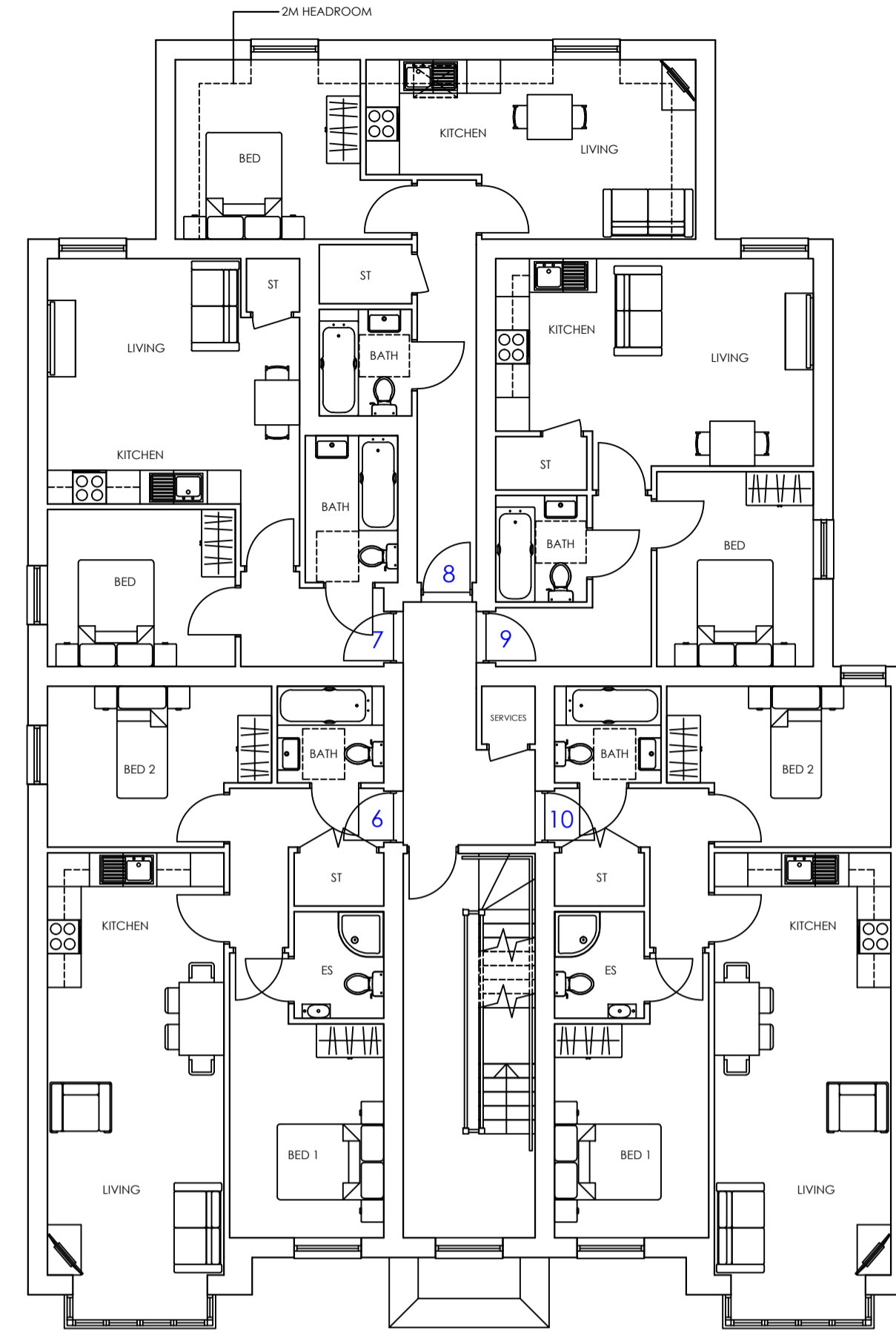

FIRST FLOOR PLAN
SCALE 1:100

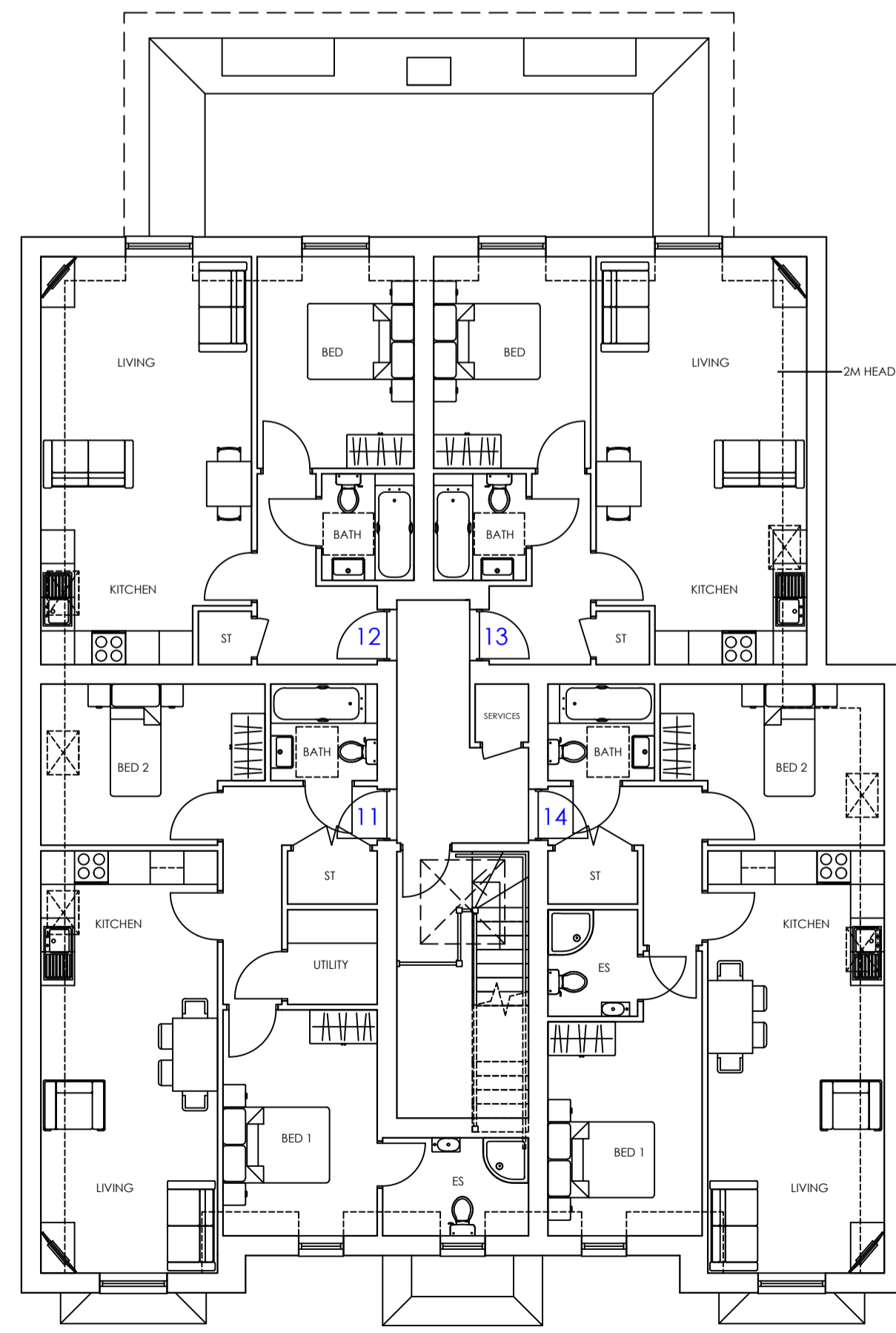

SECOND FLOOR PLAN
SCALE 1:100

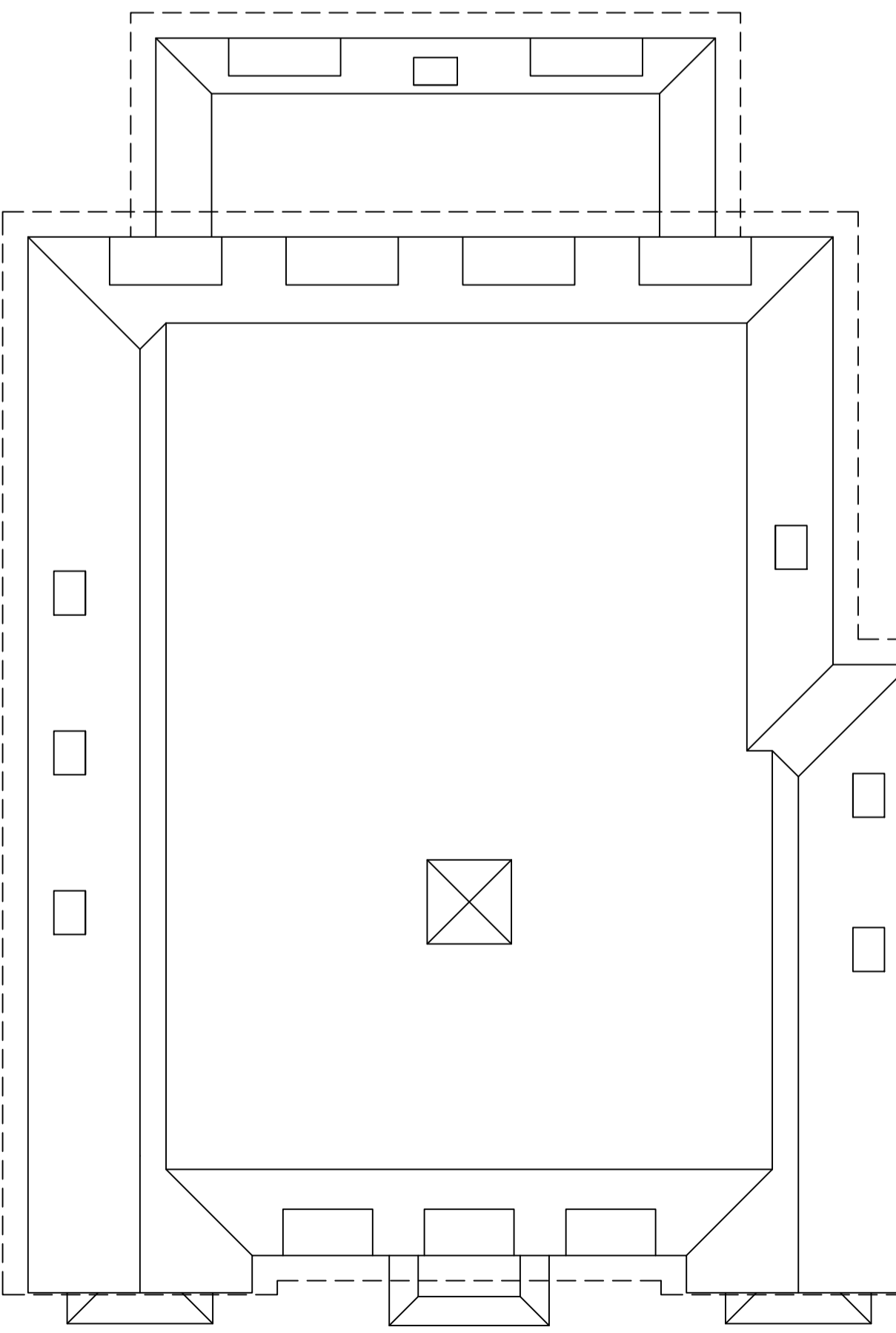

ROOF PLAN
SCALE 1:100

SCHEDULE OF ACCOMMODATION			
UNIT	BEDS	SQ.M	SQ.FT
1	2	61.1	657
2	1	39.5	425
3	1	41.6	447
4	1	41.2	443
5	2	61.1	657
6	2	63	677
7	1	39.5	425
8	1	41.6	447
9	1	41.2	443
10	2	63	677
11	2	65.8	708
12	1	47.4	510
13	1	46.9	504
14	2	61.1	657

10m @ 1:100

No.	Revision.	Date	by

PROPOSED DEVELOPMENT
257 - 259 BELLE VUE ROAD
BOURNEMOUTH
BH6 3BD

PROPOSED FLOOR PLANS

scale AS SHOWN @ A1 checked //
date AUG 2022 drawn GR

9632 / 101
ARC Architecture Ltd.



PRELIMINARY