

**NOTES**

- 1 The contents of this drawing are copyright.
- 2 Scaled Drawings For Planning Purposes Only.
- 3 Contractors must verify all dimensions and report any discrepancies before putting work in hand or making any shop drawings.
- 4 All flat roofs to be fitted with a man safe system.
- 5 Please note a domestic sprinkler system may be required.
- 6 Fixed shut fire safety glass windows may be required where windows are in close proximity to boundaries (subject to building regulations)
- 7 Subject to Topo survey

**LEGEND**

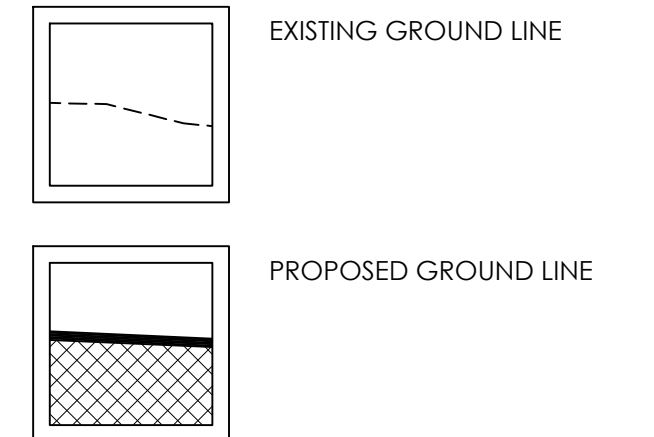

**PROPOSED MATERIALS**

WALLS: BRICK / WEATHERBOARD  
 ROOF: CONCRETE TILES  
 WINDOWS: TBC  
 DOORS: TBC

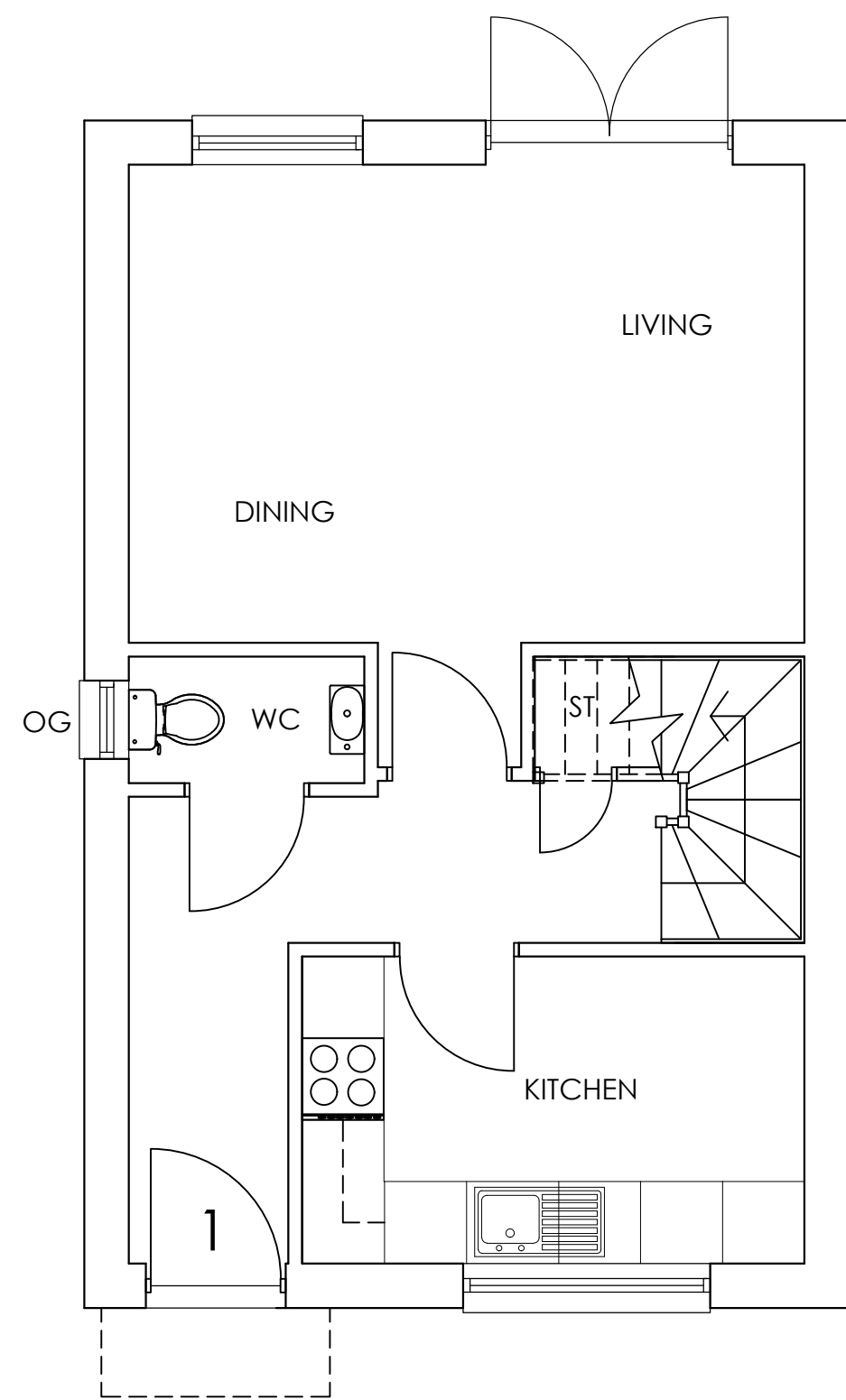
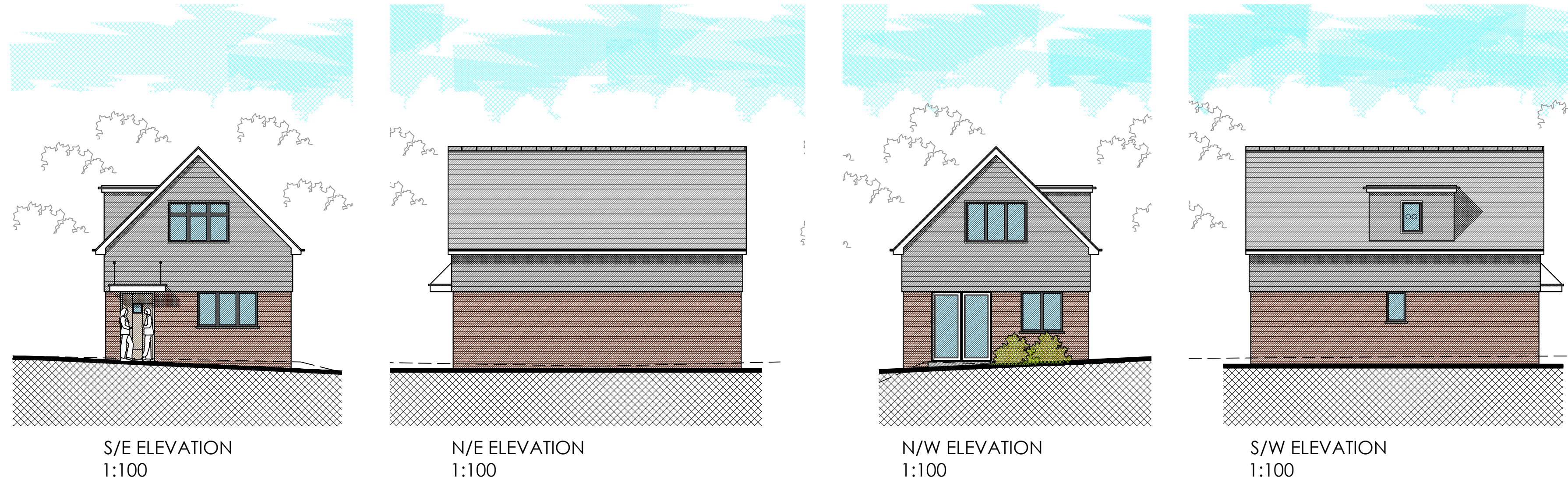

GROUND FLOOR PLAN  
1:50

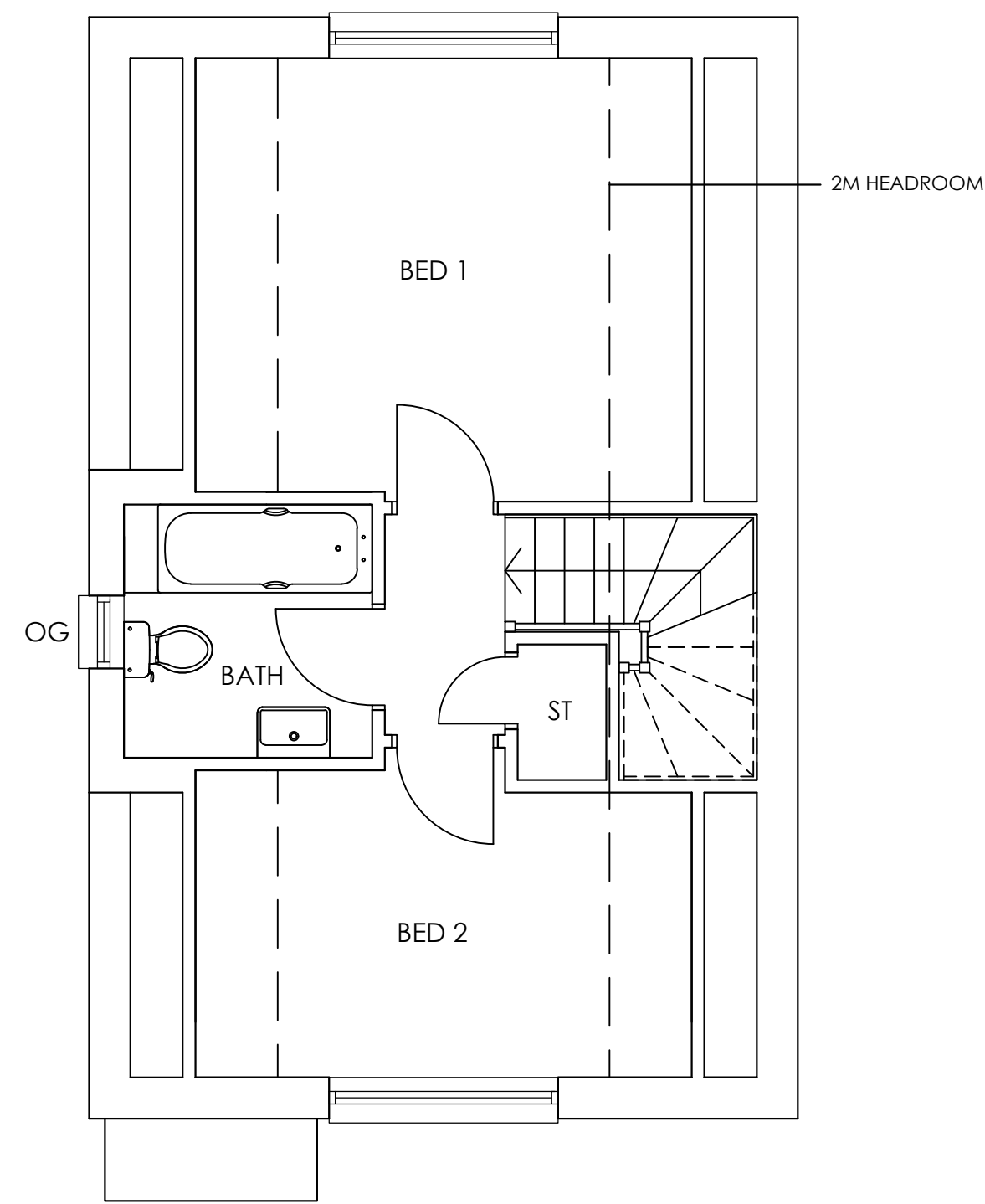

FIRST FLOOR PLAN  
1:50

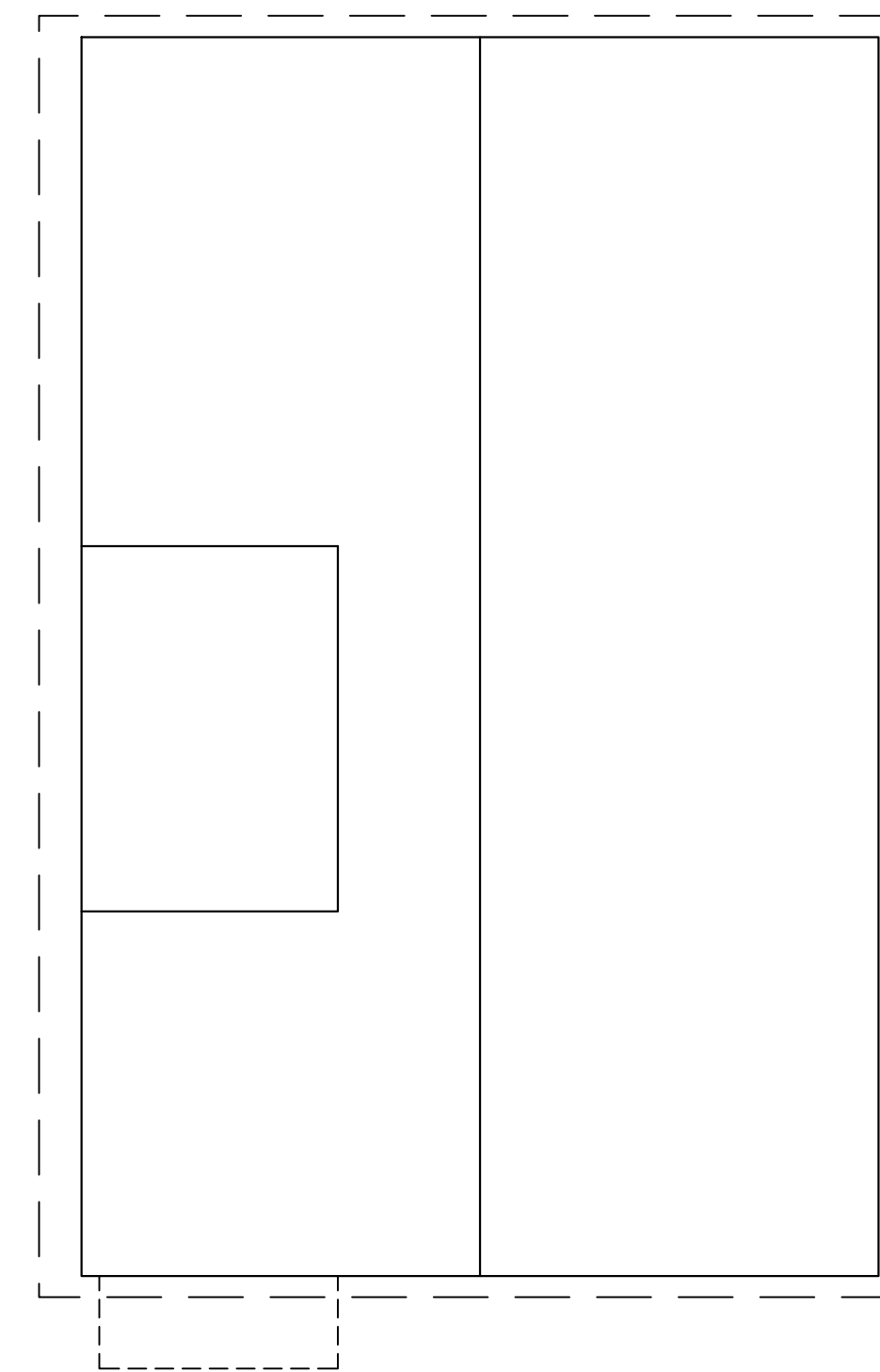

ROOF PLAN  
1:50

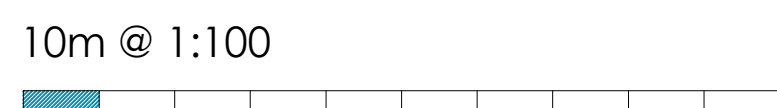

2 BEDROOM CHALET BUNGALOW @ 73.5 SQ.M / 790 SQ.FT

B	FURNITURE REMOVED	04/09/19	GR
A	MINOR AMENDMENT	03/05/19	GR
No.	Revision.	date	by

PROPOSED DEVELOPMENT  
 R/O 12 & 14 GRANVILLE ROAD,  
 POOLE,  
 DORSET,  
 BH12 3BG

**PLANS & ELEVATIONS  
 PLOT 1**

scale AS SHOWN @ A1	checked
date MAY 2019	drawn GR
9134 / 201	A B

